

WALL CONSTRUCTION KEY

EXTERNAL WALLS

- external brick facing wall
- 102mm brickwork;
- 150mm Crown Dritherm full fill insulation slab;
- 100mm dense conc blocks - min 3.6N/mm²; (7N/mm² below dpc)
- Dot & dab 12.5mm plasterboard;

INTERNAL WALLS

- internal non-loading bearing timber stud partition
- 1 layer of 12.5mm Gyproc plasterboard + 75mm Iso wool
- 75mm timber studwork
- 1 layer of 12.5mm Gyproc plasterboard + 75mm Iso wool

INTERNAL LOADING BEARING MASONRY WALLS

- Dot & dab 12.5mm plasterboard;
- 100mm dense conc blocks - min 3.6N/mm²; (7N/mm² below dpc)
- Dot & dab 12.5mm plasterboard;

timber frame - fibre cement cladding

- Marley Eternit, Pictura fibre cement cladding
- 38mm x 25mm battens and counter battens fixed @ max 600mm centres;
- Kingspan Nilvent breathable sarking membrane;
- 9mm OSB 3 sheathing;
- 140mm x 50mm to S.E. details;
- 120mm Kingspan Kooltherm K112 framing board insulation;
- 37.5mm Kingspan Kooltherm K118 insulated plasterboard ;

dormer cheeks

- code 5 lead (welled joints);
- 18mm WBP plywood
- 38mm x 25mm battens and counter battens fixed @ max 600mm centres;
- Kingspan Nilvent breathable sarking membrane;
- 9mm OSB 3 sheathing;
- 140mm x 50mm to S.E. details;
- 120mm Kingspan Kooltherm K112 framing board insulation;
- 37.5mm Kingspan Kooltherm K118 insulated plasterboard ;

FIRE SEPARATION KEY

- 30minute fire resistant construction

DRAWINGS TO BE READ IN CONJUNCTION WITH ENGINEERS STRUCTURAL / CIVIL DRAWINGS AND SPECIFICATION

- indicates FLOOR JOIST DIRECTION
- ↗ indicates RAFTER DIRECTION

NOTE CAREFULLY : ALL ELECTRICAL WORK IS TO BE UNDERTAKEN BY A QUALIFIED AND COMPETENT PERSON ALL IN ACCORDANCE WITH PART P OF THE BUILDING REGULATIONS 2006.

- (SD)** self-contained mains operated smoke alarm to BS 5446: Part 1, detector to be min. 300mm from walls and light fittings
- (HD)** self-contained mains operated heat alarm to BS 5446 Part 2: 2003, detector to be min. 300mm from walls and light fittings
- (CD)** self-contained mains operated carbon monoxide alarm to BS 7860: detector to be min. 300mm from walls and light fittings

GENERAL DRAWING NOTES

This drawing is to be read in conjunction with Anderson Orr Architects specification and schedules.

For all steel and timber beams, roof structure and lintels required refer to Structural Engineer's drawings

For all foul and surface water drainage layout refer to Civil Engineer's drawings

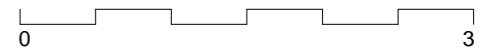

NOTE: ALL DIMENSIONS MUST BE CHECKED ON SITE AND NOT SCALED FROM THIS DRAWING. FOR USE IN PRECISE NAMED LOCATION ONLY. COPYRIGHT RESERVED.

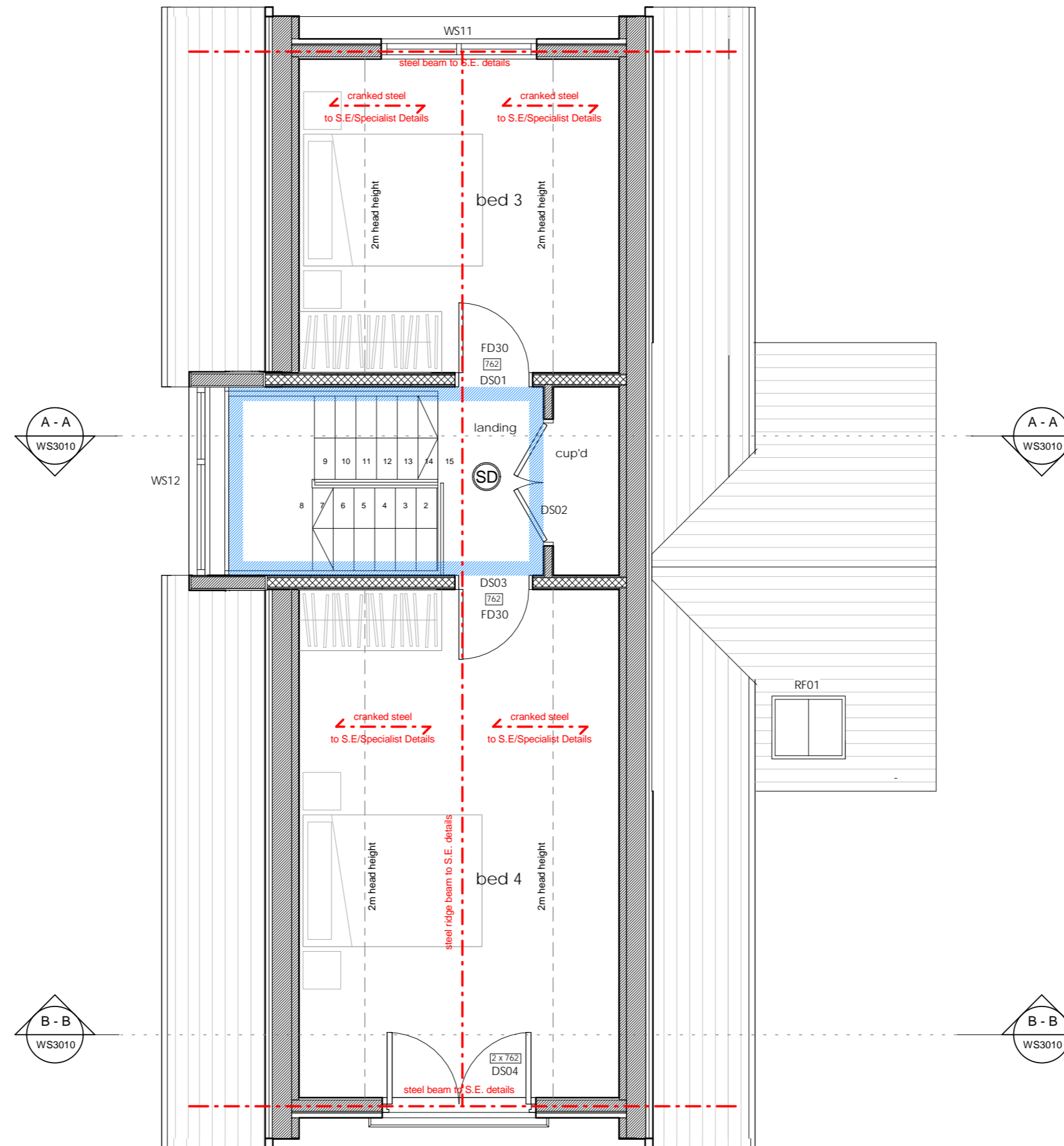

PRELIMINARY

revision date description

status
WORKING

project title
FORMER, SHELLEY ARMS, 114 CRICKET ROAD, OXFORD

drawing title
Plot 3 Second Floor Plan

client name
KEBLE HOMES LTD

first issued drawn scale
05/11/17 JS 1:50 @ A2

job/drawing no/revision

15058 - WP3031 -

The Studio, 70 Church Road, Wheatley, Oxford, OX33 1LZ
01865 873936 | info@andersonorr.com | www.andersonorr.com

Second floor

Anderson Orr
Architects